EXISTING LAYOUT PLAN for
GAVIN PARK RECREATIONAL FACILITY

Town of Wilton, New York
Steven Porto, Director
June 11, 2008

Prepared For:
Wilton Town Board
Arthur J. Johnson, Supervisor
22 Traver Road
Gansevoort, NY 12831

Prepared By:
The LA group
landscape architecture and Engineering, P.C.

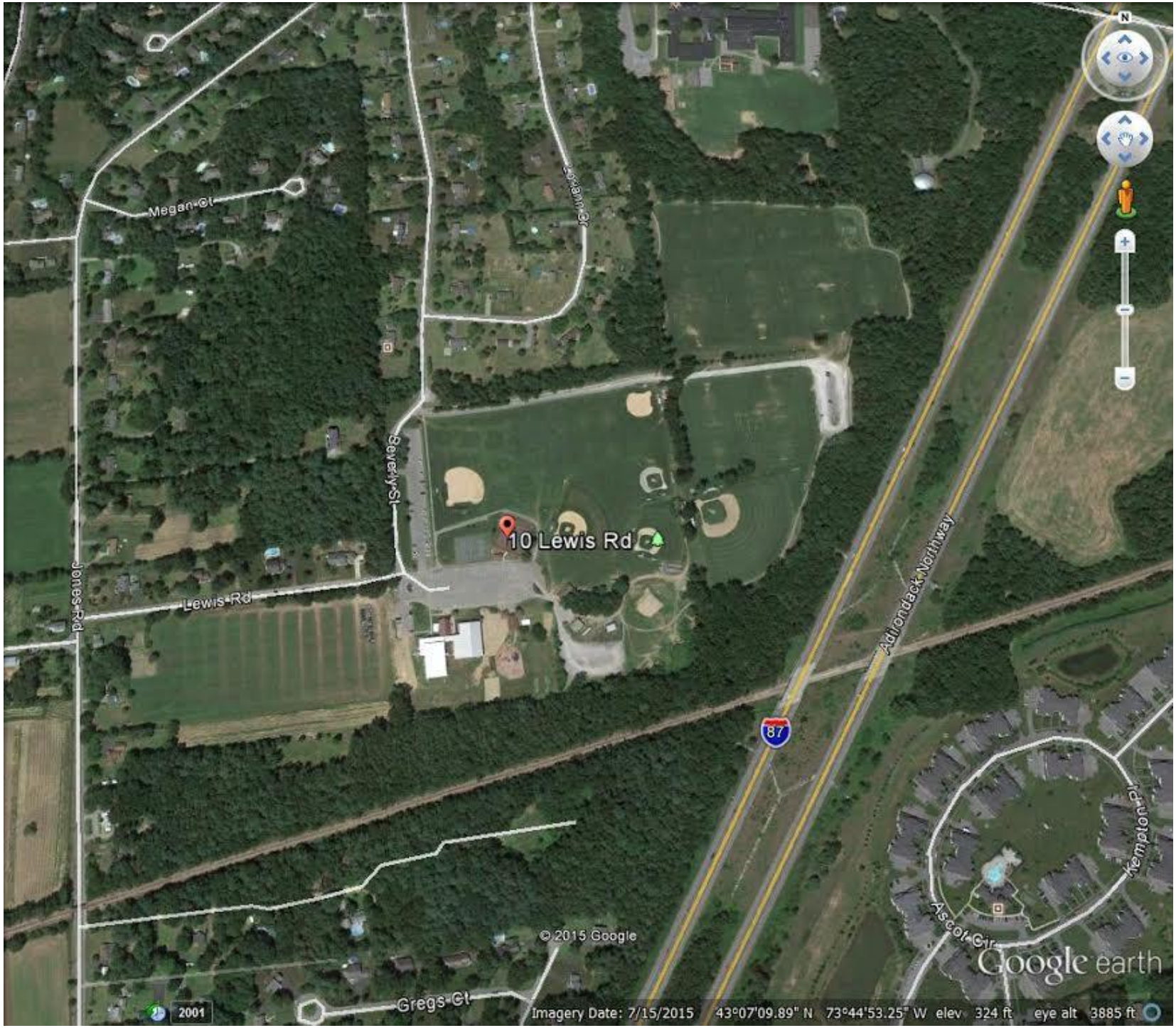
Megan Ct
Beverly St
10 Lewis Rd
Lewis Rd
Jones Rd
Adirondack Northway
87
Kensington Pl
Ascot Cir
© 2015 Google
Google earth
Gregs Ct
2001
Imagery Date: 7/15/2015 43°07'09.89" N 73°44'53.25" W elev 324 ft eye alt 3885 ft